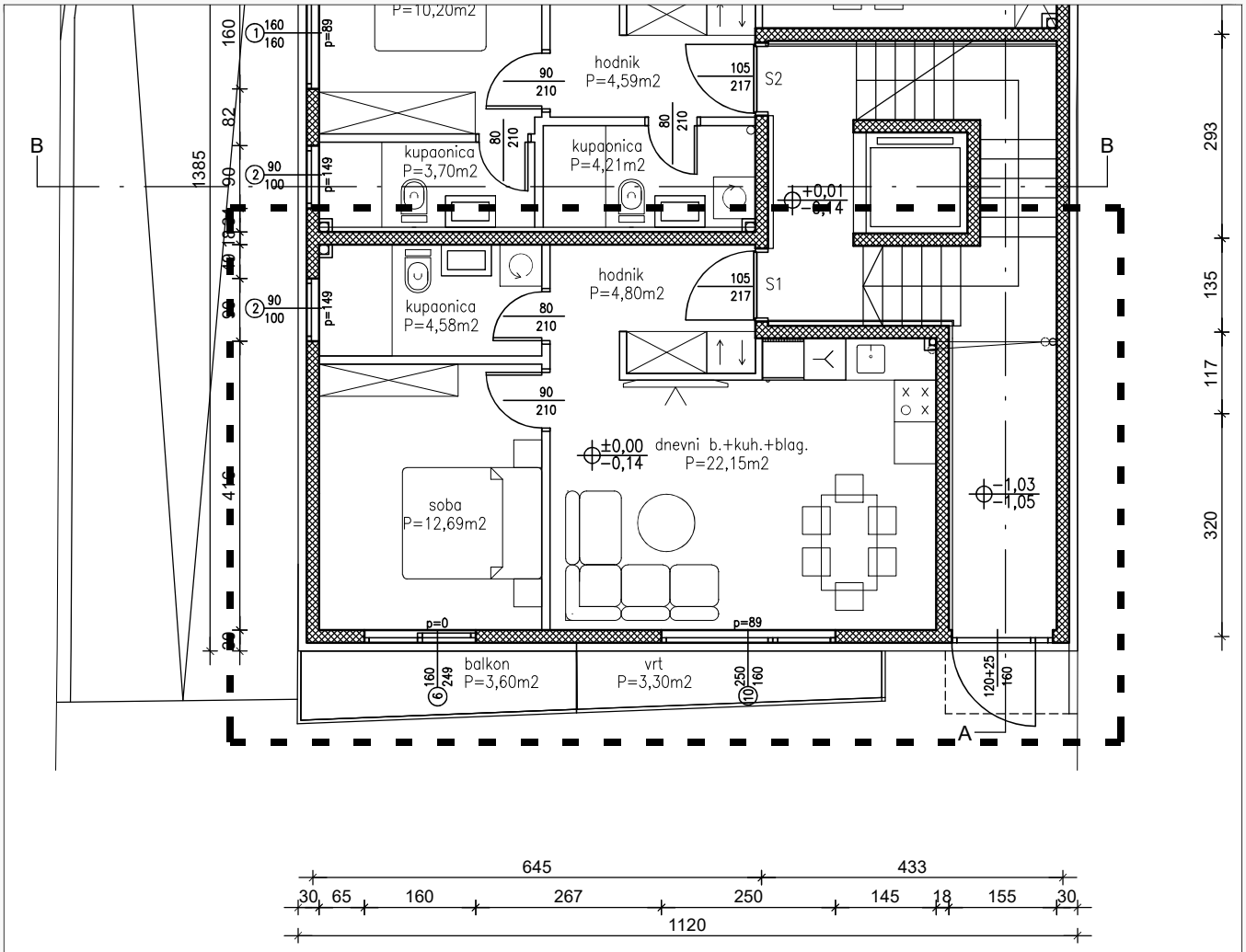

S1

UKUPNO NETO ZATVORENO - 44,22 m2
BALKON - 3,60 x 0,5 - 1,80 m2
SPREMIŠTE SP7 - 3,17 m2
PGM - 12,5 x 0,6 - 7,5 m2
VRT - 3,30 x 0,1 - 0,33 m2
UKUPNO - 57,02 m2